

# LR

TITLE NUMBER  
**CYM143112**

**POWYS**

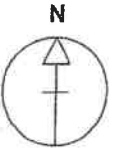

ORDNANCE SURVEY MAP REFERENCE:

SJ2207NW

SCALE 1:1250 Enlarged from 1/2500

©CROWN COPYRIGHT. Produced by HMLR. Further reproduction in whole or in part is prohibited without the prior written permission of Ordnance Survey. Licence Number GD 272728.

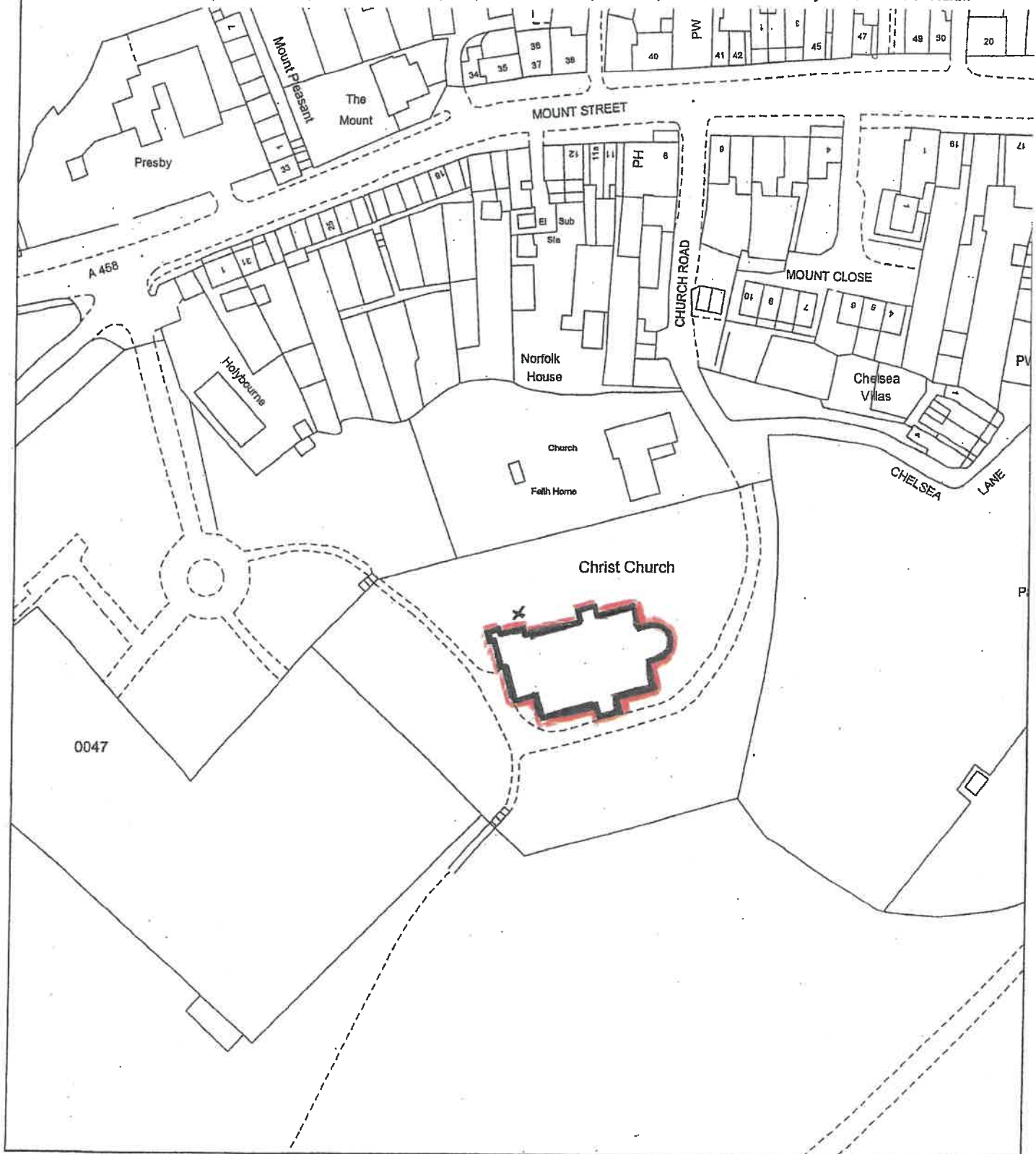

This title plan shows the general position of the boundaries: it does not show the exact line of the boundaries. Measurements scaled from this plan may not match measurements between the same points on the ground. For more information see Land Registry Public Guide 7 - Title Plans.

This official copy shows the state of the title plan on 14 October 2003 at 12:07:46. It may be subject to distortions in scale. Under s.67 of the Land Registration Act 2002, this copy is admissible in evidence to the same extent as the original. Issued on 14 October 2003.

This title is dealt with by the District Land Registry for Wales.







EXISTING CHURCH WALL

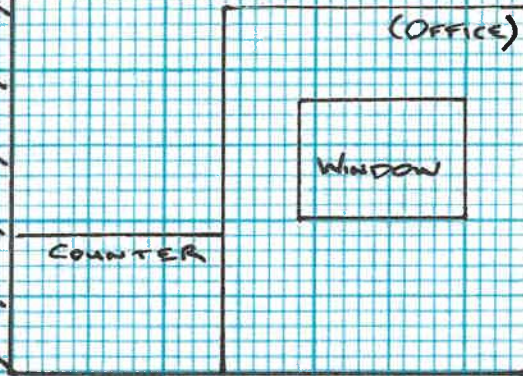

~~WEST~~ EAST  
FACING ELEVATION

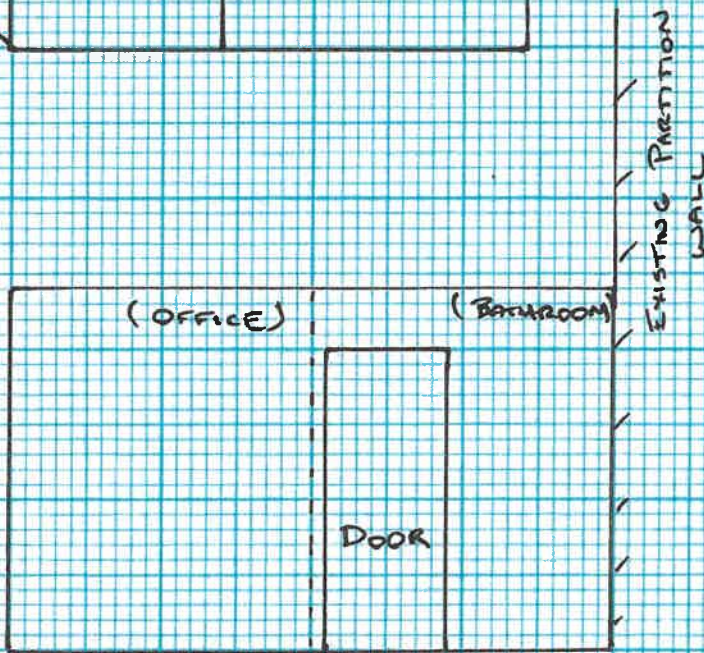

~~SOUTH~~ NORTH  
FACING ELEVATION

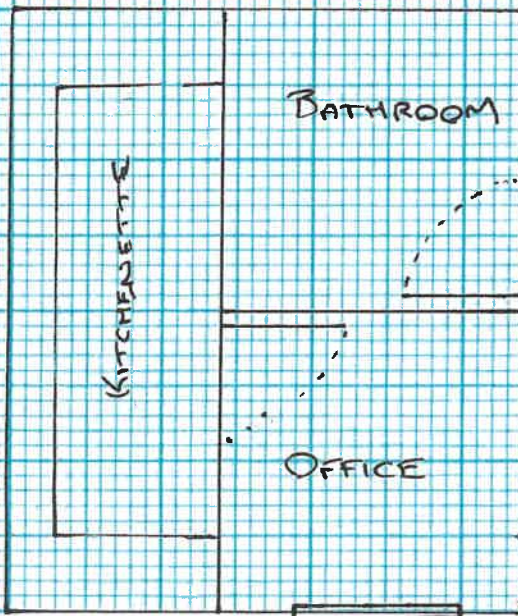

SCALE 1:50





EXISTING Floor Plan

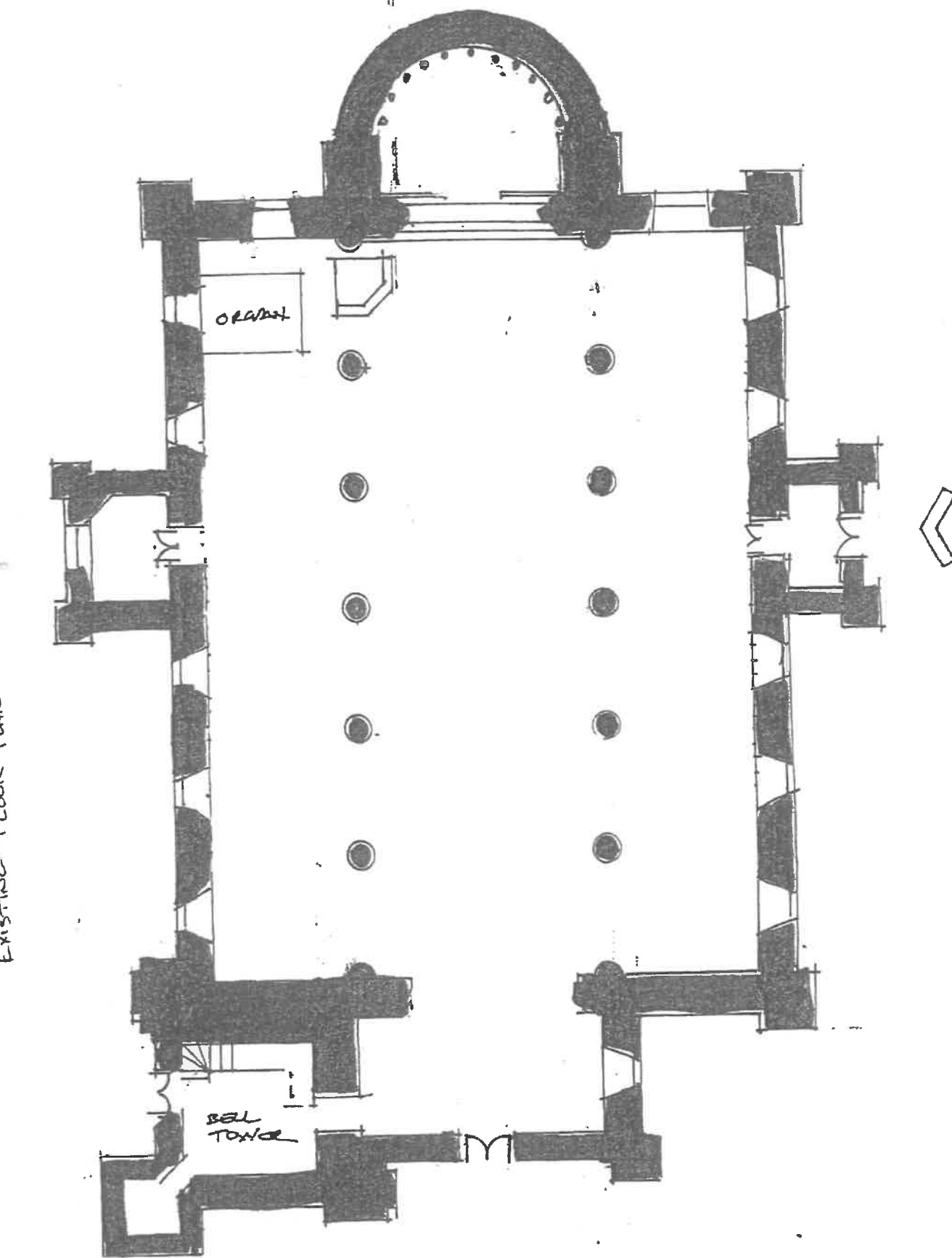





SCALE  
1:100

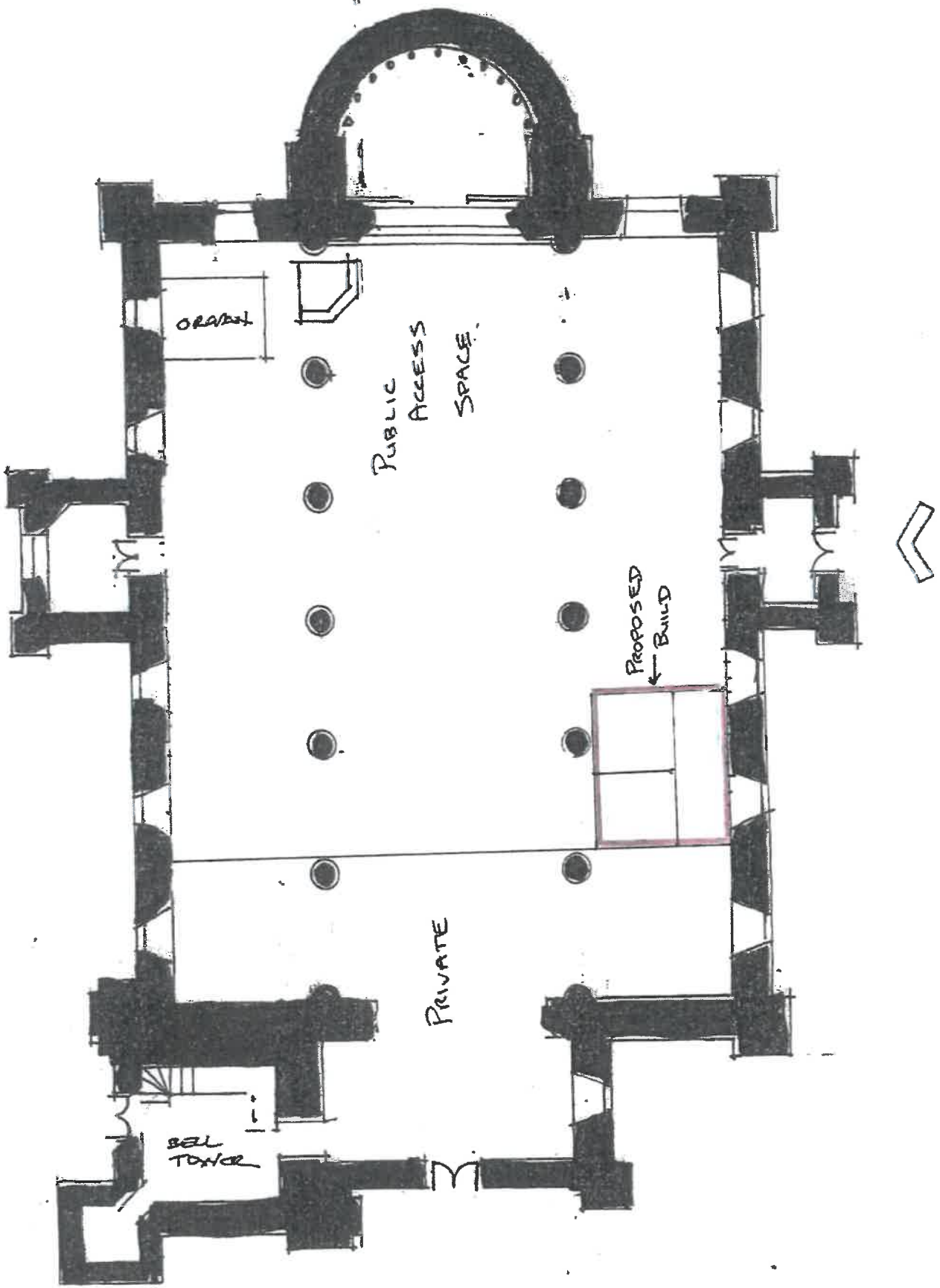











**Picture current situation facing West**



**Picture current situation facing South**







9<sup>th</sup> March 2025

To whom it may concern,

I am writing on behalf of Guilsfield Singers to support Christ Church Welshpool's project of installing an accessible toilet, kitchen facility and an access ramp.

Our community choir meets to provide an opportunity for local people to sing, socialise and support each other. We are a choir that has been together for over 45 years. We sing a wide range of choral music in four parts and have recently attracted an internationally renowned Musical Director to lead us. Each term we hold rehearsals and workshops together to prepare for a wonderful concert at the end of the term.

We would utilise the venue at Christ Church Welshpool to hold regular rehearsals, workshops and concerts. The acoustics in the Church are magnificent and would really enable us to maximise the sound of our choral singing, especially the sacred pieces. There is also a wonderful church organ at Christ Church that is being sympathetically renovated. We would love to be able to use the organ to accompany our rehearsals and workshops. Such a historical and beautiful venue would inspire our talented singers.

Christ Church Welshpool provides a unique venue where our choir can meet and sing together due to its central location and historic setting.

We are currently unable to use Christ Church Welshpool because of a lack of toilet and kitchen facilities and the premises doesn't have disabled access.

We would welcome these facilities to enable us to utilise Christ Church Welshpool to enhance our choir's activities.

If you would like to discuss our choir's activities in relation to this project, you can contact me

[REDACTED]

Yours faithfully,

Teresa Jones  
Chairman of Guilsfield Singers

[REDACTED]



**cyswllt celf**  
**arts connection**

Y Dolydd | Llanfyllin | Powys | SY22 5LD

Pfôn | Phone 01691 648 929

Pfôn Symudol | Mobile Phone 07814 523 521

E-bost | E-mail

kate | kerala | sian

@artsconnection.org.uk

<https://artsconnection.org.uk>

Registered Charity | Elusen Gofrestredig 1135041

Limited Company Registered in England and Wales | Cwmni Cofrestredig yn Lloegr a Chymru 02911716



Cymor Celfyddydau Cymru  
Arts Council of Wales

ARHENIRGAN  
YLOTERI  
LOTTERY FUNDED

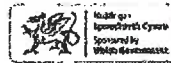

Registered with Cofrestrwyd yr Ydyl



FUNDRAISING  
REGULATOR

05/12/2024

To whom it may concern,

I am writing on behalf of Arts Connection – Cyswllt Celf to support Christ Church Welshpool's project of installing an accessible toilet, kitchen facility and an access ramp.

Arts Connection - Cyswllt Celf is an Arts Council of Wales revenue funded participatory arts organisation with a remit to provide access to participatory arts activities for people of all ages and abilities in all art forms across North Powys, Wrexham and the borders.

We run several activities annually in Welshpool and would utilise the venue at Christ Church deliver some of our projects due to its central location, location of the main road and lovely grounds. We have an annual project that runs in the Summer for adults with learning disabilities and this would make for an excellent venue once it's been made accessible.

We are currently unable to use Christ Church Welshpool because of a lack of toilet and kitchen facilities and the premises doesn't have disabled access.

We would welcome these facilities to enable us to utilise Christ Church Welshpool to enhance our group's activities.

Please don't hesitate to contact me if I can be of any further assistance.

Kind Regards,

Siân Walters  
Arts Manager